

# Meal Pick Up During School Closure

March 16 - April 3, 2020

## Food Pick-Up Times

11:30 am to 1:00 pm  
(lunch & next day breakfast)

**Students & siblings must  
be present for meal pick-up**

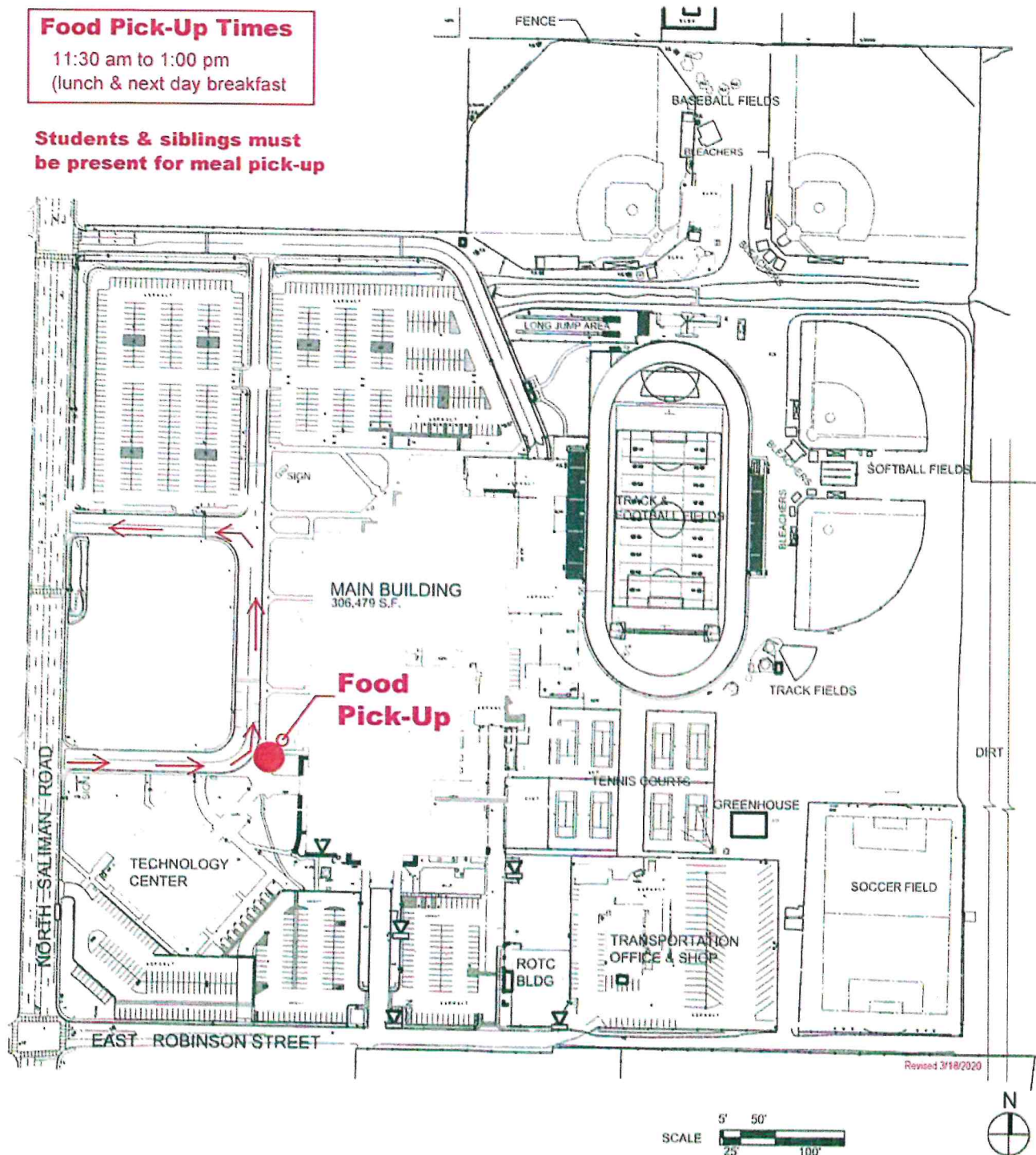

## CARSON HIGH SCHOOL

A.P.N.:  
10-041-53

ADDRESS:  
1111 NORTH SALIMAN ROAD

ISSUE DATE:  
03/16/20 MJ

# Meal Pick Up During School Closure

March 16 - April 3, 2020

## Food Pick-Up Times

11:30 am to 1:00 pm  
(lunch & next day breakfast)

**Students & siblings must  
be present for meal pick-up**

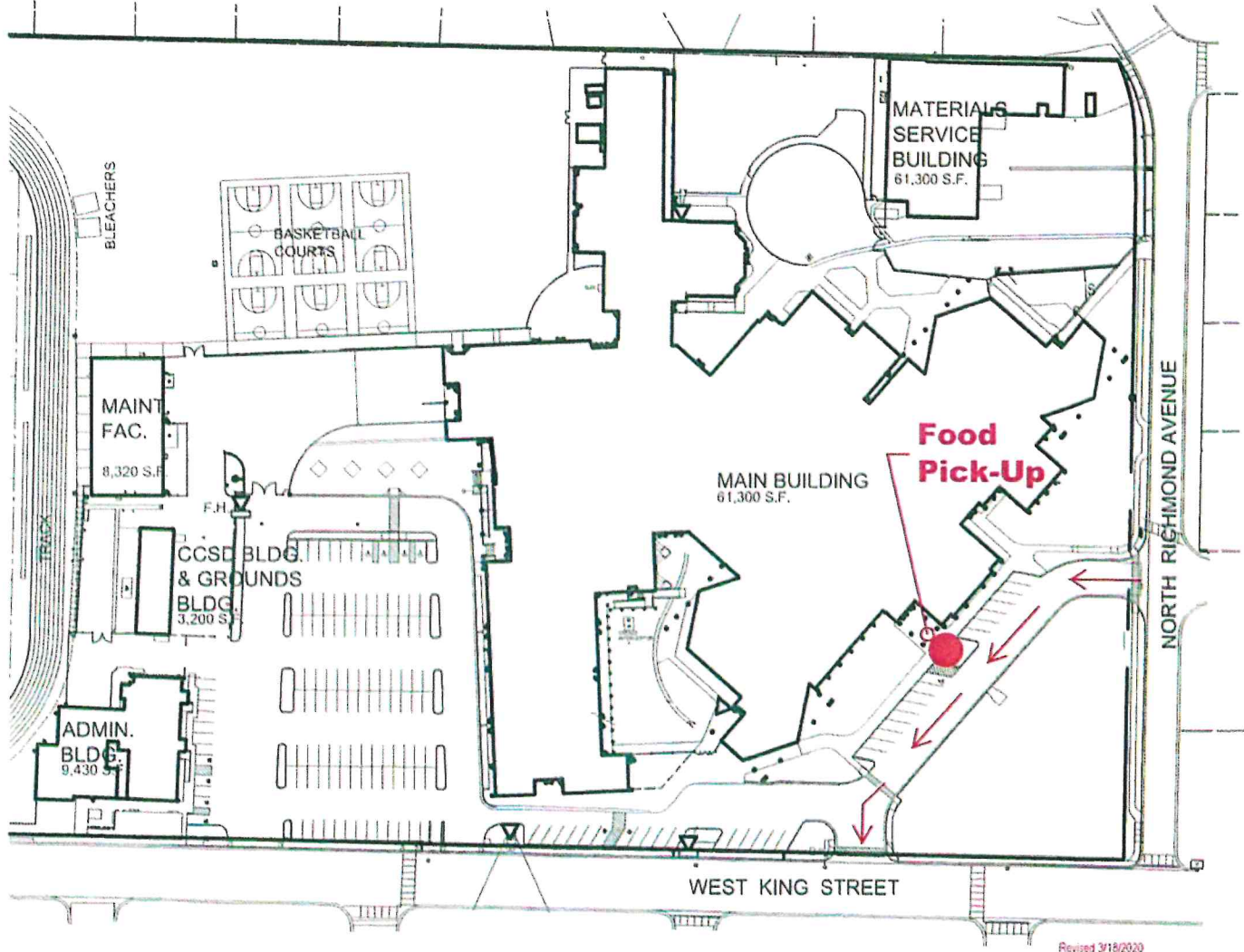

## CARSON MIDDLE SCHOOL

A.P.N.:  
03-171-01

ADDRESS:  
1140 WEST KING STREET

ISSUE DATE:  
03/16/20 MJ



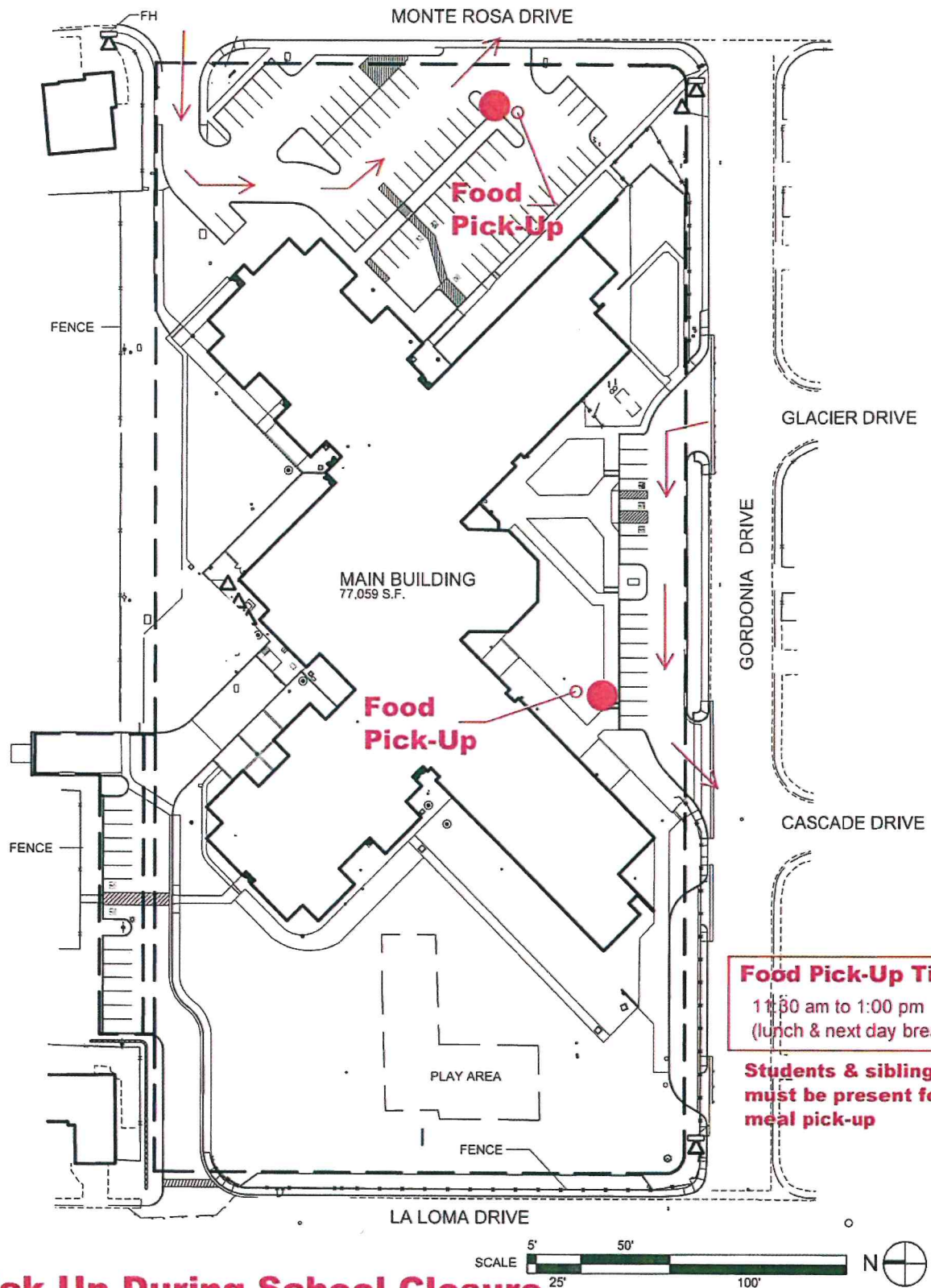

**Food Pick-Up Times**  
 11:00 am to 1:00 pm  
 (lunch & next day breakfast)

**Students & siblings  
 must be present for  
 meal pick-up**

## Meal Pick Up During School Closure

March 16 - April 3, 2020



### EMPIRE ELEMENTARY SCHOOL

A.P.N.:  
10-436-01

ADDRESS:  
1260 MONTE ROSA DRIVE

ISSUE DATE:  
03/16/20 MJ

# Meal Pick Up During School Closure

March 16 - April 3, 2020

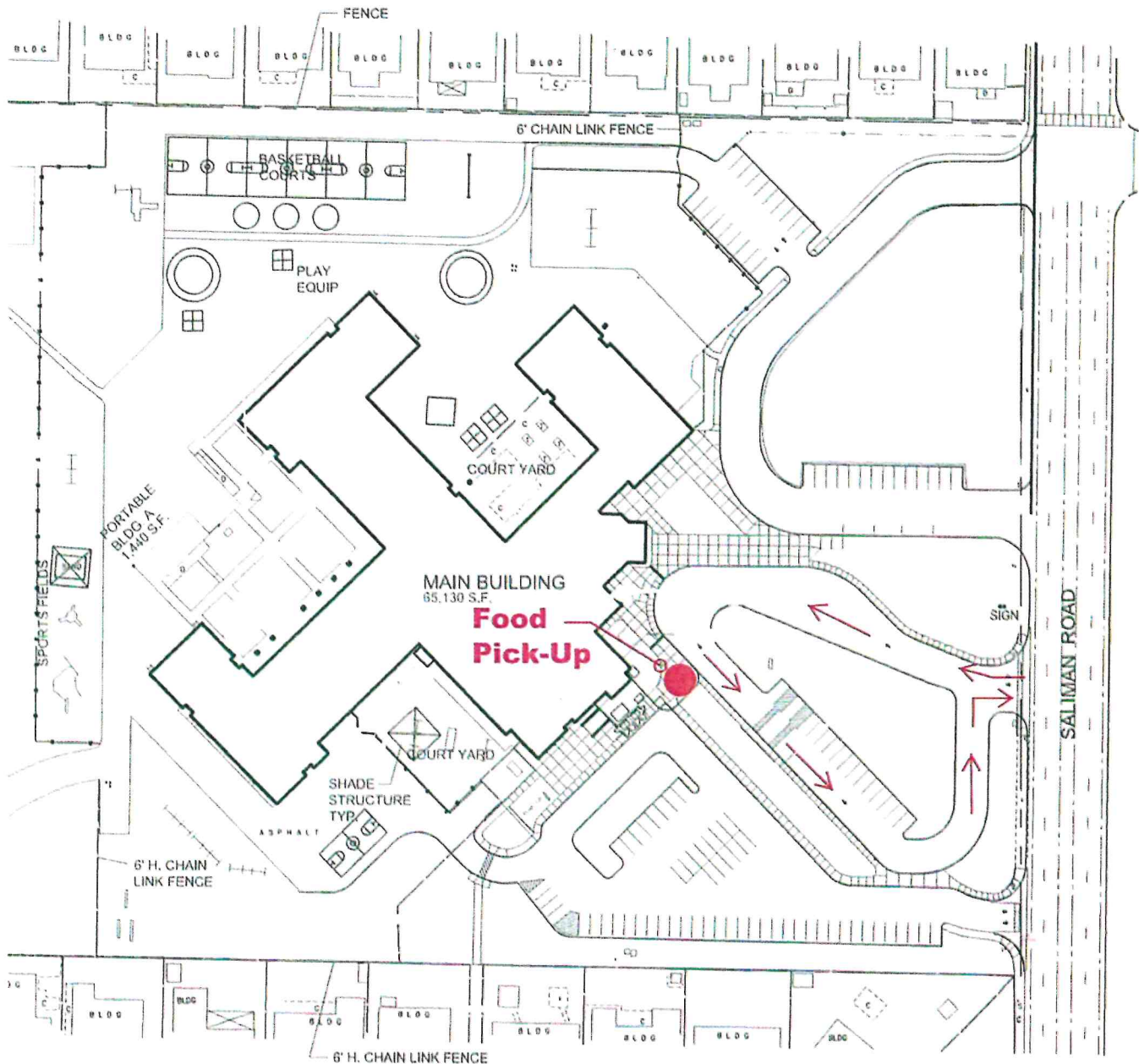

## Food Pick-Up Times

11:30 am to 1:00 pm  
(lunch & next day breakfast)

**Students & siblings must  
be present for meal pick-up**



## SEELIGER ELEMENTARY SCHOOL

A.P.N.:  
09-436-08

ADDRESS:  
2800 SALIMAN ROAD

ISSUE DATE:  
03/18/20 MJ



# Boys and Girls Club of Western Nevada

## Meal Pick Up During School Closure



# Ron Wood Family Resource Center

## Meal Pick Up During School Closure

